

**FORENSIC
SCIENCE**

**CRIME
SCENE
INVESTIGATION**

CRIME SCENE DO NOT CROSS

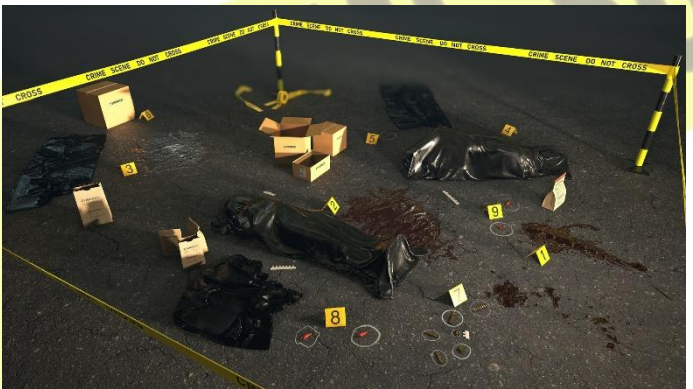

WHAT IS FORENSIC SCIENCE?

Forensic Science is the application of science to law.

2 major areas – crime scene technicians (those who collect evidence at the scene) and crime lab technicians (those that evaluate evidence in the lab)



WHO SHOULD TAKE THE COURSE?

If you are interested in crime stories or TV crime shows

If you are interested in science

Want to play with evidence and work a crime scene.

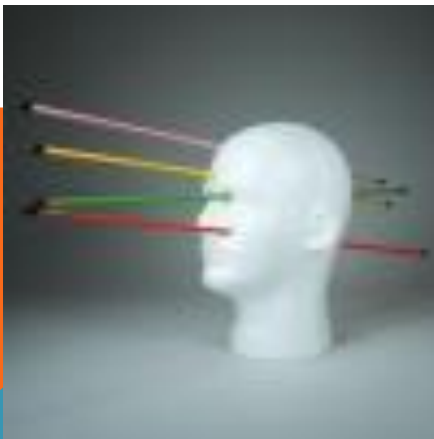

WHAT DO WE DO?

You will learn about law as it applies to evidence

Learn to collect evidence from a crime scene

Learn to evaluate the evidence and determine what story it tells

Get to use really cool equipment

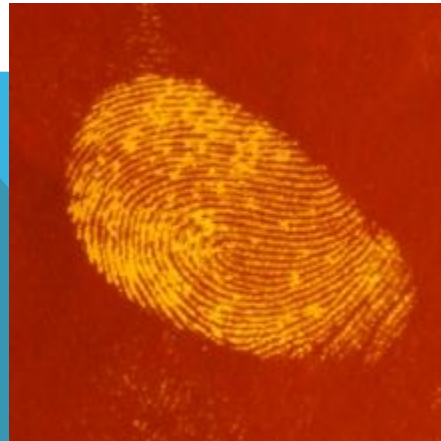

WHAT EVIDENCE DO WE DEAL WITH?

Fingerprints

Blood

Blood spatter

DNA

Poisons and Drugs

Body Fluids

Toolmarks

**Impression
evidence**

Bones

Shoe Prints

Bugs

Firearms

Bullets

Hairs

Fibers

Teeth

Handwriting

Pollen







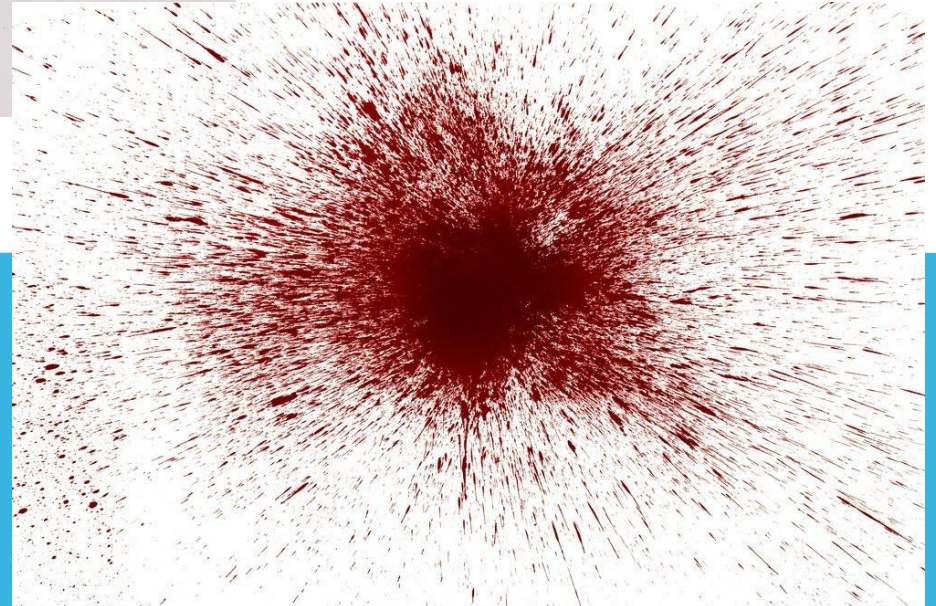

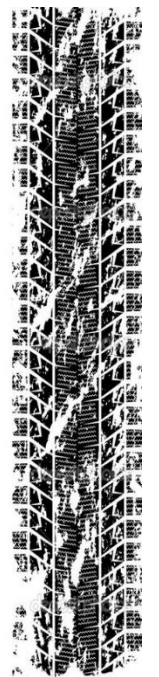
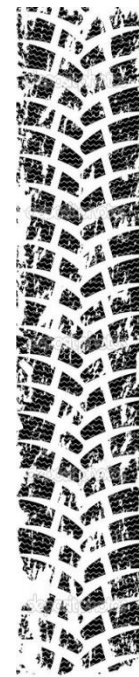
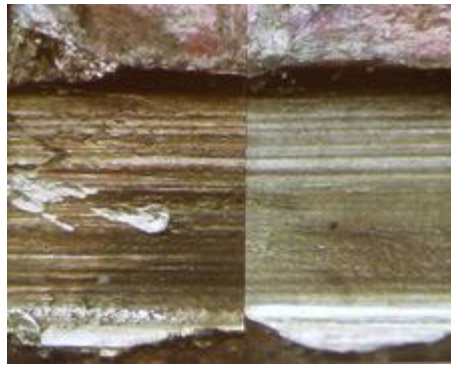
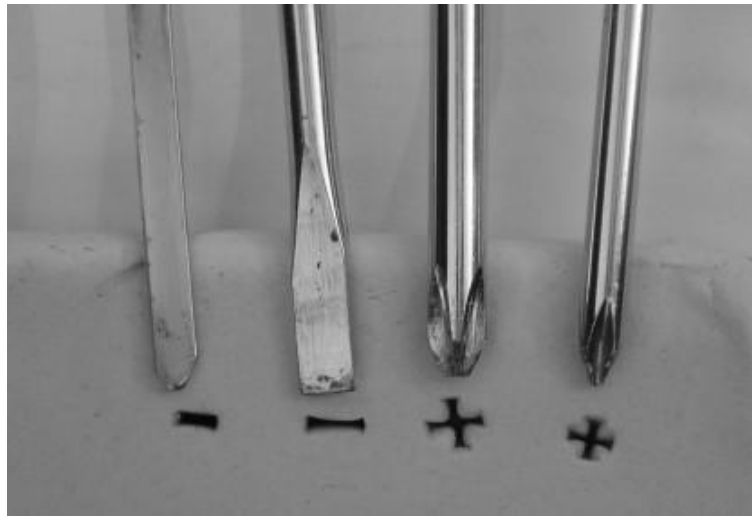

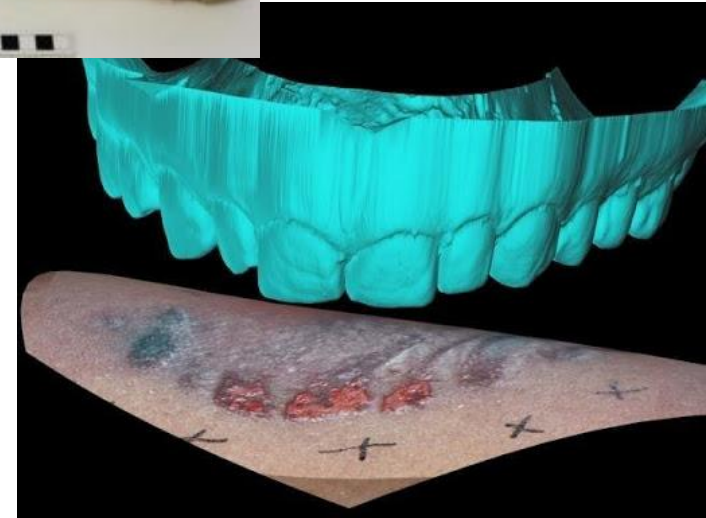
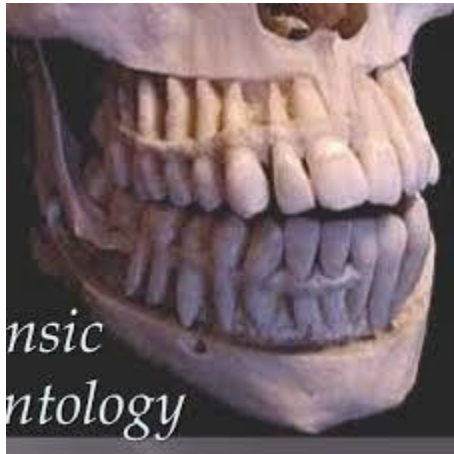

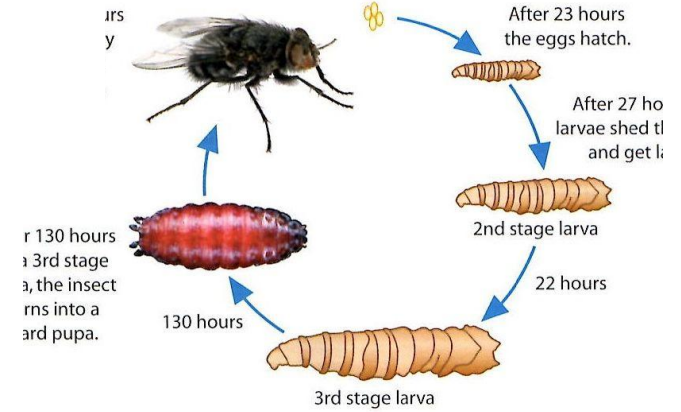

The lifecycle of a blowfly at 20°C (if it is colder, the stages happen slowly).

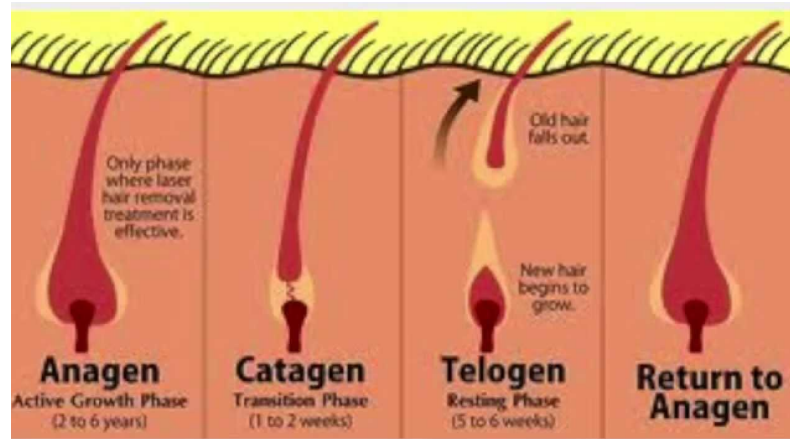
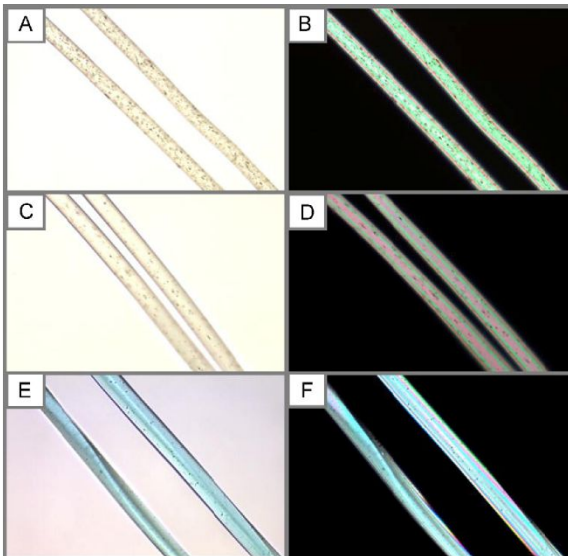

Medulla Patterns for Identification and Classification

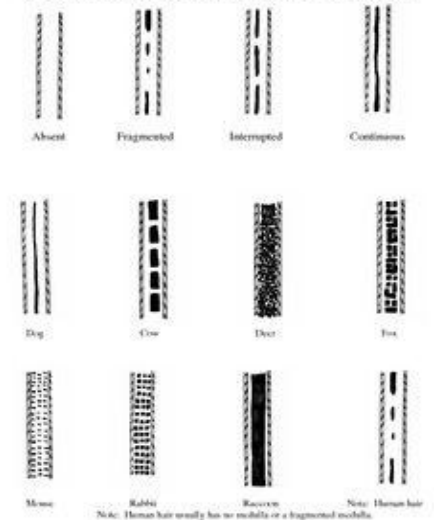

Choose

Forensic

Science!!!

Crime Scene

Investigation